

# THE CITY OF NAPOLEON

BUILDING & ZONING DEPARTMENT

255 W. RIVERVIEW

(419) 592-4010

---

## Building Permit

Permit Number: BP2008-63

Page 1 of 1

Printed: 5/27/2008

---

### ADDRESS:

*920 Lynne Ave.*

---

### Applicant

Name: Robert & Phyliss Brubaker

Address: 920 Lynne Ave

Approval Date: 5/27/2008

419-

---

### Owners

Name: Mr. Robert & Phyliss Brubaker

Address: 920 Lynne Ave

Napoleon, OH 43545

Phone: 419-

---

### Contractors

#### Fees and Receipts:

Number	Description	Amount
FEE2008-310	Building Permit Fee (Auto)	\$14.00
FEE2008-311	State 1% fee (Calc)	\$0.14

Total Fees: \$14.14

RCPT2008-194

\$14.14

Total Receipts: \$14.14

---

## DECK

APPLICANTS SIGNATURE: \_\_\_\_\_ DATE: \_\_\_\_\_

REMINDER: YOU MUST CALL (419)592-4010 FOR AN INSPECTION

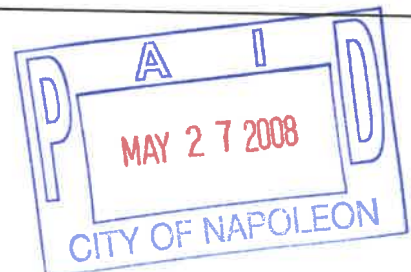



# CITY OF NAPOLEON GENERAL PERMIT APPLICATION

THIS APPLICATION IS FOR RESIDENTIAL CONSTRUCTION INCLUDING BUILDING, ELECTRICAL, PLUMBING, MECHANICAL, DEMOLITIONS, REMODELING.

DATE: 5-28-2008 JOB LOCATION: 920 LYNN AVE

OWNER: ROBERT BRUBAKER PHONE: 419-592-3480

OWNER ADDRESS: 920 LYNN AVE NAPOLTON CITY: NAPOLTON ZIP: 43545

CONTRACTOR: MY SELF

PHONE #: 419-592-3480 CELL PHONE# \_\_\_\_\_

CONTRACTOR LICENSED WITH THE CITY OF NAPOLEON?: YES  NO:

Is any of the above job going to be subcontracted out? Yes  No:

If yes to whom: \_\_\_\_\_

DESCRIPTION OF WORK TO BE PERFORMED: DECK -

ESTIMATED COMPLETION DATE: MONTH

## PLEASE MARK THE TYPE OF WORK YOU WILL BE PERFORMING

- |  |   |
|--|---|
| <input type="checkbox"/> A/C ADD ON 1%                 | <input type="checkbox"/> REMODELING 1%            |
| <input type="checkbox"/> BOILER REPLACEMENT 1%         | <input type="checkbox"/> ROOFING 1%               |
| <input type="checkbox"/> CURBING                       | <input type="checkbox"/> SEWER REPAIRS**          |
| <input checked="" type="checkbox"/> DECKS * 1%         | <input type="checkbox"/> SIDEWALK*                |
| <input type="checkbox"/> DRIVEWAY*                     | <input type="checkbox"/> SIDING 1%                |
| <input type="checkbox"/> ELECTRICAL SERVICE UPGRADE 1% | <input type="checkbox"/> SHED* (under 200 sq ft)  |
| <input type="checkbox"/> ELECTRICAL SERVICE NEW 1%     | <input type="checkbox"/> SHED* (over 200 sqft) 1% |
| <input type="checkbox"/> SWIMMING POOL* 1%             | <input type="checkbox"/> FENCE*                   |
| <input type="checkbox"/> FURNACE REPLACEMENT 1%        | <input type="checkbox"/> TEMP ELECTRIC 1%         |
| <input type="checkbox"/> ADDITIONS* 1%                 | <input type="checkbox"/> FURNACE NEW 1%           |
| <input type="checkbox"/> WATER TAP (size _____")       | <input type="checkbox"/> WINDOWS /DOORS 1%        |
| <input type="checkbox"/> LAWN METER 1%                 |   |
| <input type="checkbox"/> PLUMBING 1%                   |   |

## 1%- EFFECTIVE JUNE 1, 2007 BOARD OF BUILDING STANDARDS FEE

\*PLEASE INCLUDE A PICTURE SHOWING MEASUREMENTS FROM EXISTING STRUCTURES AND PROPERTY LINES. INDICATING THE TYPE OF WORK YOU WISH TO PERFORM.

\*\* IF WORK REQUIRES GOING INTO THE STREET A STREET BOND IS REQUIRED!

FOR PERMIT COSTS PLEASE FILL OUT REVERSE SIDE.

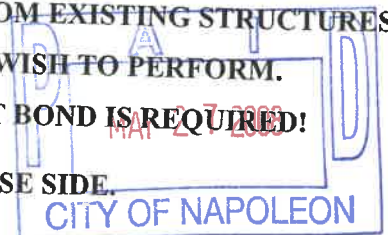

**PERMIT COST WORKSHEET**

1%

**JOB** \_\_\_\_\_ **BASE FEE** \_\_\_\_\_ **TOTAL + BBS FEE = PERMIT TOTAL** \_\_\_\_\_

SIDING (only) TOTAL SQ _____ X 1.00 = _____ + \$5.00 = \$ _____ + \$ _____ = \$ _____
ROOFING (only) TOTAL SQ _____ X 1.00 = _____ + \$5.00 = \$ _____ + \$ _____ = \$ _____
WINDOWS / DOORS(only) # _____ X 1.00 = _____ + \$5.00 = \$ _____ + \$ _____ = \$ _____
ELECTRICAL # OF CIRCUITS _____ X 3.00 = _____ + \$15.00 = \$ _____ + \$ _____ = \$ _____
ELECTRICAL SERVICE UPGRADE \$15.00 = \$ _____ + \$ _____ = \$ _____
PLUMBING (INSIDE) replacing/ repairs \$10.00 = \$ _____ + \$ _____ = \$ _____
SEWER (OUTSIDE) \$25.00 = \$ _____ + \$ N/A = \$ _____
WATER HEATER \$5.00 = \$ _____ + \$ _____ = \$ _____
SHED UNDER 200 SQ FT (over 200 see chart) \$ 5.00 = \$ _____ + \$ N/A = \$ _____
FURNACE OR A/C (REPLACEMENT) \$ 5.00 = \$ _____ + \$ _____ = \$ _____
DEMOLITION (only) \$30.00 = \$ _____ + \$ N/A = \$ _____
SIDEWALK REPLACEMENT/ NEW \$25.00 = \$ _____ + \$ N/A = \$ _____
DRIVEWAY \$25.00 = \$ _____ + \$ N/A = \$ _____

ALL CONSTRUCTION, ALTERATIONS, REMODELING, SHEDS, DECKS, & FENCES NOT LISTED ABOVE IS BASED ON COST OF WORK BEING PERFORMED.D.

COST OF WORK \$ 2100<sup>00</sup> PERMIT FEE (SEE CHART) \$ 14 + \$ \_\_\_\_\_ = \$ 1414

0.00	-	250.00	0.00	11,000.00	-	11,999.00	25.00
250.00	-	999.00	10.00	12,000.00	-	12,999.00	26.00
1,000.00	-	1,999.00	12.00	13,000.00	-	13,999.00	27.00
2,000.00	-	2,999.00	14.00	14,000.00	-	14,999.00	28.00
3,000.00	-	3,999.00	16.00	15,000.00	-	15,999.00	29.00
4,000.00	-	4,999.00	18.00	16,000.00	-	16,999.00	30.00
5,000.00	-	5,999.00	19.00	17,000.00	-	17,999.00	31.00
6,000.00	-	6,999.00	20.00	18,000.00	-	18,999.00	32.00
7,000.00	-	7,999.00	21.00	19,000.00	-	19,999.00	33.00
8,000.00	-	8,999.00	22.00	20,000.00	-	20,999.00	34.00
9,000.00	-	9,999.00	23.00	21,000.00	-	21,999.00	35.00
10,000.00	-	10,999.00	24.00	22,000.00	-	22,999.00	36.00
				Over 22,999		Please Call	

\*\* OTHER FEES NOT LISTED MAY APPLY

**TOTAL PERMIT COSTS \$ \_\_\_\_\_**

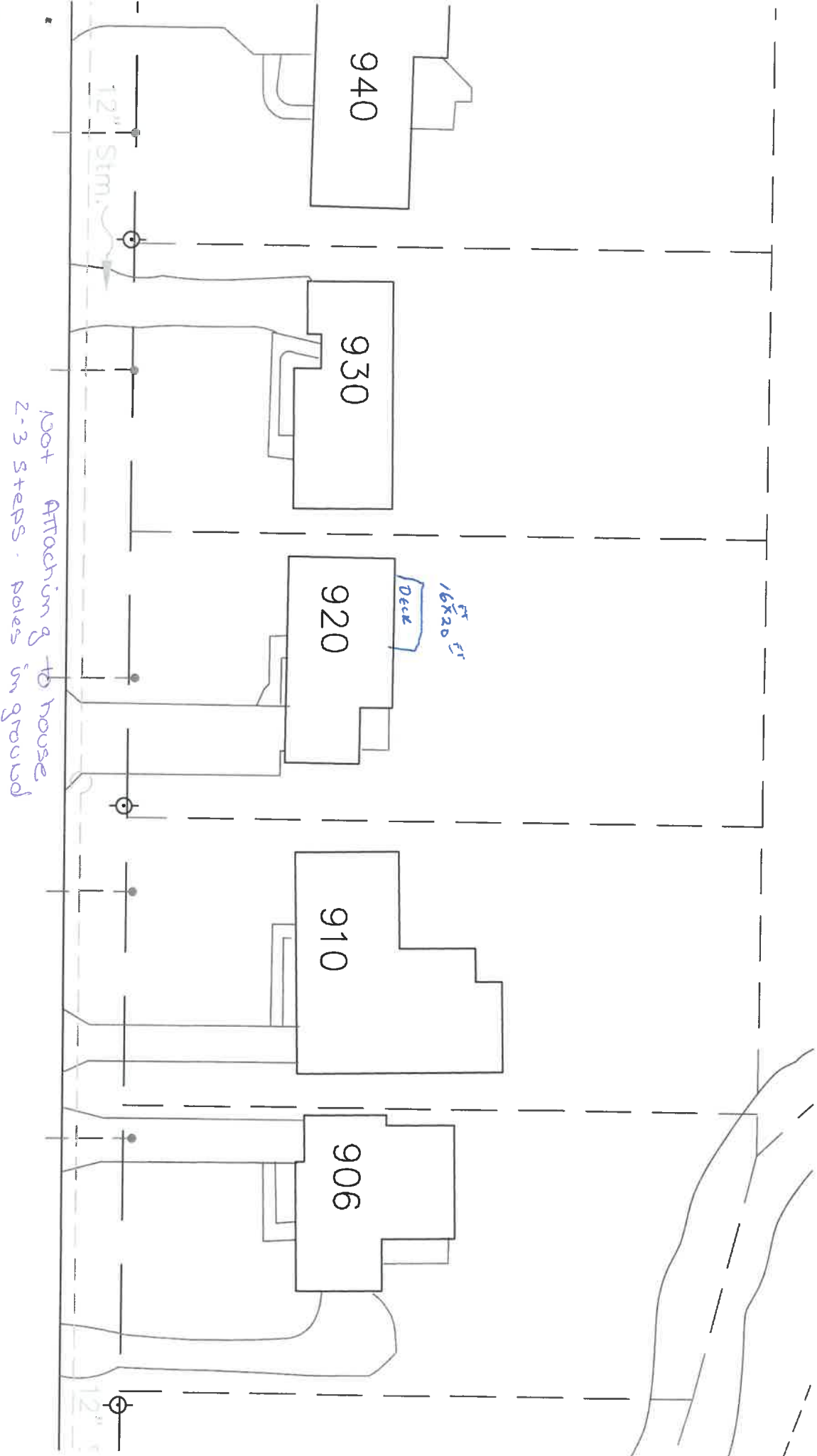

Boat ATTACHING to house  
 2-3 STEPS - poles in ground

